In C

Baby Won't You Please Come Home

Dixi
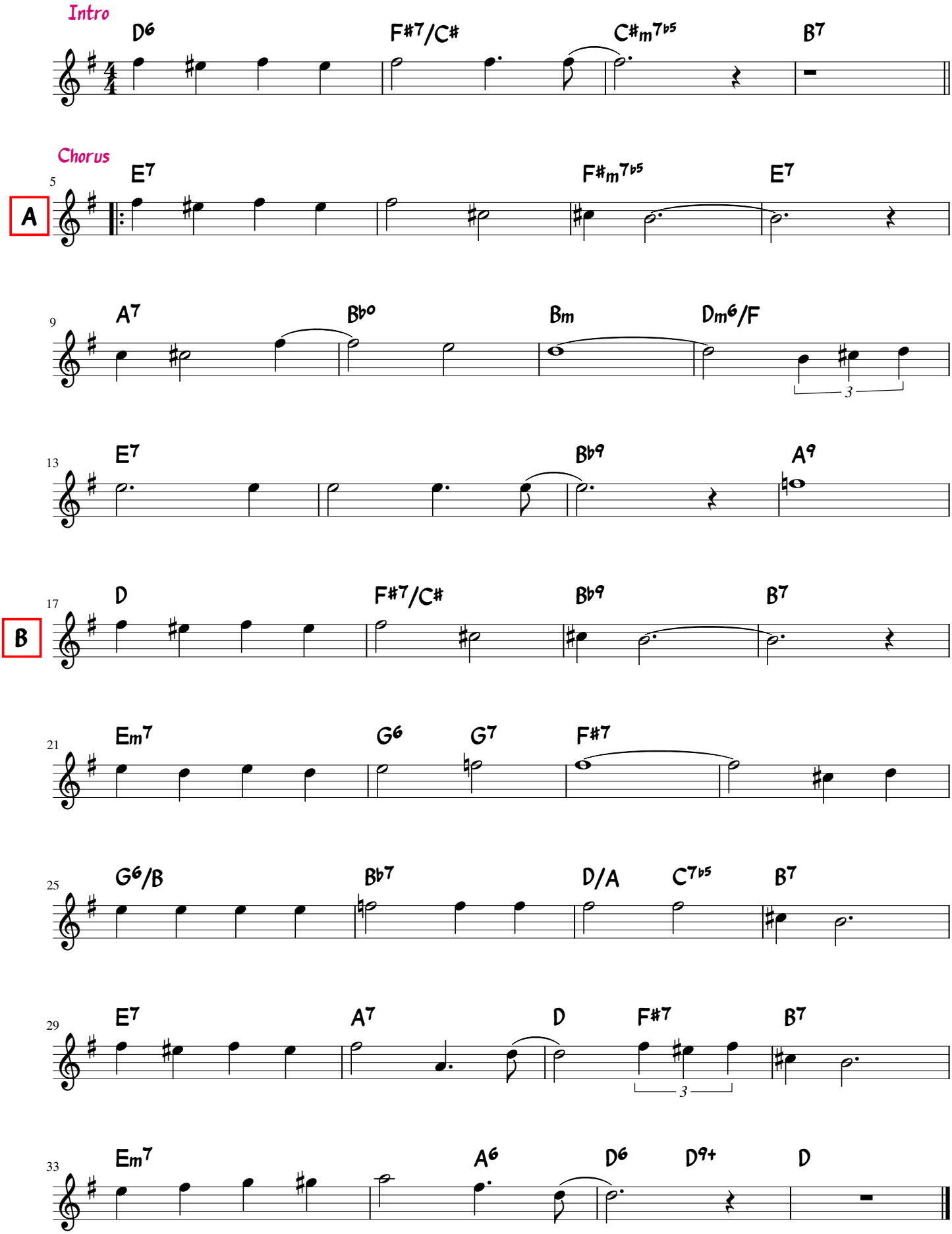
Charles Warfield and Clarence Williams